



Thalassaemia & Sickle Cell Society

Transfusion Centre - Blood Bank - Diagnostic Centre



Annual Report 2012-13

Mission

To promote the provision of appropriate treatment and to achieve a good quality of life for every patient with Haemoglobinopathies, and to encourage prevention policies with the aim of reducing the number of newly affected births



Aims

To offer comprehensive treatment to treat thalassemia patients, provide safe blood, medical assistance, counsel & educate thalassemics and their families on the management of the disease, cam-paign for blood collection, and disseminate information for control of thalassemia to general population

Before planning a child
go for ((HB A2) test



**Save your future child
from Thalassemia**



Contents

Sl No	Description	Page No
1	Messages	3
2	About Us	4
3	Blood Bank	4
4	Diagnostic Lab	5
5	Activities 2012-13	5
6	Achievements	6
7	Demographic Data	7
8	Resourceful Parents	8
9	Periodic Medical Checkups	8
10	Case Study	9
11	Tare Thalassemia Society Ke	9
12	What is Thalassemia?	10
13	Treatment	10
14	Facts about Thalassemia	10
15	Visitors	11
16	Donors	12
17	Financial Report	13
18	Committed Staff	17
19	Governing Body	18

Foreword

It is extremely gratifying to see the steady progress made by Thalassemia & Sick-
le Cell Society (TSCS) in the last 15 years of dedicated service to Thalassemia
children.



People usually those from our side India sometimes wonder why TSCS, and other
organisations like or need to work in the health sector in India; after all it is the re-
sponsibility of the government to make health care available to all its citizens.

Those familiar with India, though are away of the big gap between policy and practice, and the
fact that large segments of the population remain unreached by government health care ser-
vices, or, indeed, by any services at all. Those people usually belongs to the poorest and the
most marginalised sections of the population, and special efforts need to be made to ensure that
health care does reach them. It has been TSCS mission to serve this under privileged people.

And I am grateful for the time and contribution of the Board members that constitute the govern-
ing bodies of TSCS. They bring rich experience and insights in shaping the activities of TSCS,
and helped it to grow to the present scale of activity of Rs. 2 Crores in 2012, nearly double of
what we witnessed only 5 years ago. It is a testimony to the goodwill and trust that TSCS enjoys
the wider community. I join my colleagues in looking forward to another year of services to the
community.

Chandrakant Agrawal
President

Reflections



It gives me immense pleasure to present the TSCS annual report for the year
2012-13. The year witnessed renewed commitment amongst staff in their en-
deavor to restore health, hope and dignity to the children affected by Thalasse-
mia and Sickle.

We would like to thank Andhra Pradesh AIDS Control society and Dr Vinita Sri-
vastav Programme officer, NACO for their guidance and continues support to our
blood bank. We thank the blood donors for saving lives of thalassemia patients.

I thank board members for their timely advice and unstinted cooperation is greatly appreciated. I
look forward to their support as together we can take our Society to the next level of growth.

We are grateful to philanthropists and well wishers whose trust in us and continued cooperation
give us the confidence to tide over the problems and achieve our mission.

As we move into Crystal Year (15 year), we look forward to continued relationship with all, as
well as to the continued success and growth of the society.

Dr Suman Jain
Secretary

About us

Thalassemia and Sickle Cell Society is a registered NGO (Reg. no. 5359 Dt. 22/10/1998) established in the year 1998 with the pledge to help the Thalassemia patients. Thalassemia is a genetic blood disorder and affected patients depend on regular blood transfusion for survival, usually every 2 to 3 weeks. Our objective is to treat all thalassemia children and add years to their lives.

We started with just 20 patients at Banjara Hills, Hyderabad. It was difficult to accommodate a large number of patients, therefore in 2009 TSCS shifted to Chatta Bazar, Purani Haveli, Hyderabad.

We provide the latest diagnostic and treatment facility to Thalassemia patients at free of cost. Parallely Society also provides medicines at subsidized rates, and record regular growth of children, free medical and genetic counselling. There is also periodical medical checkup of patients by team of specialist doctors.

“Catch them young” is what TSCS is doing by creating awareness among young youth. Strong messages are being sent by inviting for awareness programs. Bureaucrats visit to the society is also helping in propagating awareness among the society.

Having a full-fledged blood bank and diagnostic laboratory helps the TSCS in giving comprehensive quality service and maximize the life of Thalassemia child.

We will be remiss if do not record all the support and strength of like-minded people having stood by us by extending their help.

This made us with holistic approach the only transfusion centre in AP with a record of 1786 Thalassemia/Sickle cell anemia patients with age group of toddler to youth, who are under the care of TSCS till March 2013.

We want to make life of these children to the full with strength to support all the painful moments they and their family go through.

Bloodbank

ATB (Any Time Blood) which was launched in March 2010, which works around the year and has a capacity of storing more than 2000 units of blood.

This has saved the families from the various crisis.

We are very proud of our dedicated committed staff who are working around the clock with no compromise on the quality of blood. The best thing is it is very close to society and is accessible.

Our motto is to serve the needs of patients for safe blood products and related services.



Statistics:

Sensitization programmes organized	422
Blood donation camps	284
Collected units of blood	19,699
Units provided to thalassemia & free issues	10,561

Diagnostic Lab



Advanced technology and serving from 8 AM to 9 PM working all 365 days is commendable. The wide range of lab testing services in bio chemistry clinical and has high quality precision equipment's that gives qualitative and quantitative analysis of biological fluids such as blood, serum, tissue, urine, stool etc. The best thing is it provides at affordable lab testing services to all members of the communities. We can say that it is staff who are dedicated and committed giving their best of the services.

Activities 2012-13

Day Care Transfusion Unit with 20 beds

- Provide saline washed blood and Transfusion services and monitor the patients during transfusion
- Subsidy on Iron chelating drugs (Kelfer, Asunra)
- Van for blood donation camps and transporting patients in case of emergency.



Other Activities

During the year, the patients were provided the following services :

Saline washed blood to thalassemia patients

- Inpatient transfusion services
- Regular checkup for thalassemics to maintain the hemoglobin level above 9-10g/dl.
- Iron chelation after 10 – 15 transfusions
- Multi organ screening camp every alternate month
- Community awareness on the control of Thalassemia
- Genetic Counseling for couples at risk. Counseled pregnant women and their partners in order to identify couples who are at risk of having a child with any of these genetic conditions



Achievements

1. Dr Suman Jain attended Non Transfusion Dependent Thalassemia (NTDT) India tour on 26 May 2012 organized by Novartis in Mumbai
2. Mrs K Rathnavali received Leonia Award for excellence for doing awareness in Social work category, Leonia resorts Medchel during Women's Day., Lakshmi Devi award on Mothers day & Dr Reddy's Award on Mothers day with little musician Academy
3. Six students from Kamineni Hospitals completed part of their project work in Genetic counselling at our society
4. Three students from SRM Institute of Technology from Chennai did their PhD work at our society
5. One nursing student did her MSc thesis work on Social Impact of thalassemia on their quality of life with our children
6. No of awareness programs conducted in Hyderabad and also in districts to create awareness on Thalassemia by mass media like Radio, TV and Newspaper
7. Conducted a training programme to 2 doctors and 3 technicians from RIMS, Adilabad and Manchiryal to run blood bank and issue saline wash blood RBC to thalassemia children
8. Conducted training to doctors from Manchiryal government hospital for the management of Thalassemia & Sickle cell anemia



Ask for a Thalassemia test today...

Prevention can eliminate Thalassemia Disorder if only... we all undergo Thalassemia test

I am diagnosed with **Thalassemia Major**. Both my parents are "Carriers" and were not screened for thalassemia status before I was born.

Just a simple blood test **HbA2** can save a lot of agony and distress. Get your **Blood Tested** for Thalassemia through Thalassemia & Sickle Cell Society at the Institute of Genetics, Hyderabad.

Around 4-5% of Indian population are thalassemia carrier. Around 10,000 children are born with thalassemia whose treatment is painful, traumatic and expensive.

Fight against Thalassemia. Join us in our strive for thalassemia free society

TARGET GROUP

- Recently married couples
- Pregnant women within 8 weeks of pregnancy
- Kith and Kin of thalassemic children
- Extended family of the patients

BEFORE MARRIAGE GO FOR THALASSEMIA TEST

For further information Contact:

THALASSEMIA AND SICKLE CELL SOCIETY
Door No. 22-8-496 to 501, Chatta Bazar, Near City Civil Court, Purani Haveli, Hyderabad - 500002
Ph: 24560011, 64610610, 24403783, 24520159, email: tscsap@gmail.com, www.tscs.in



Demographic Data

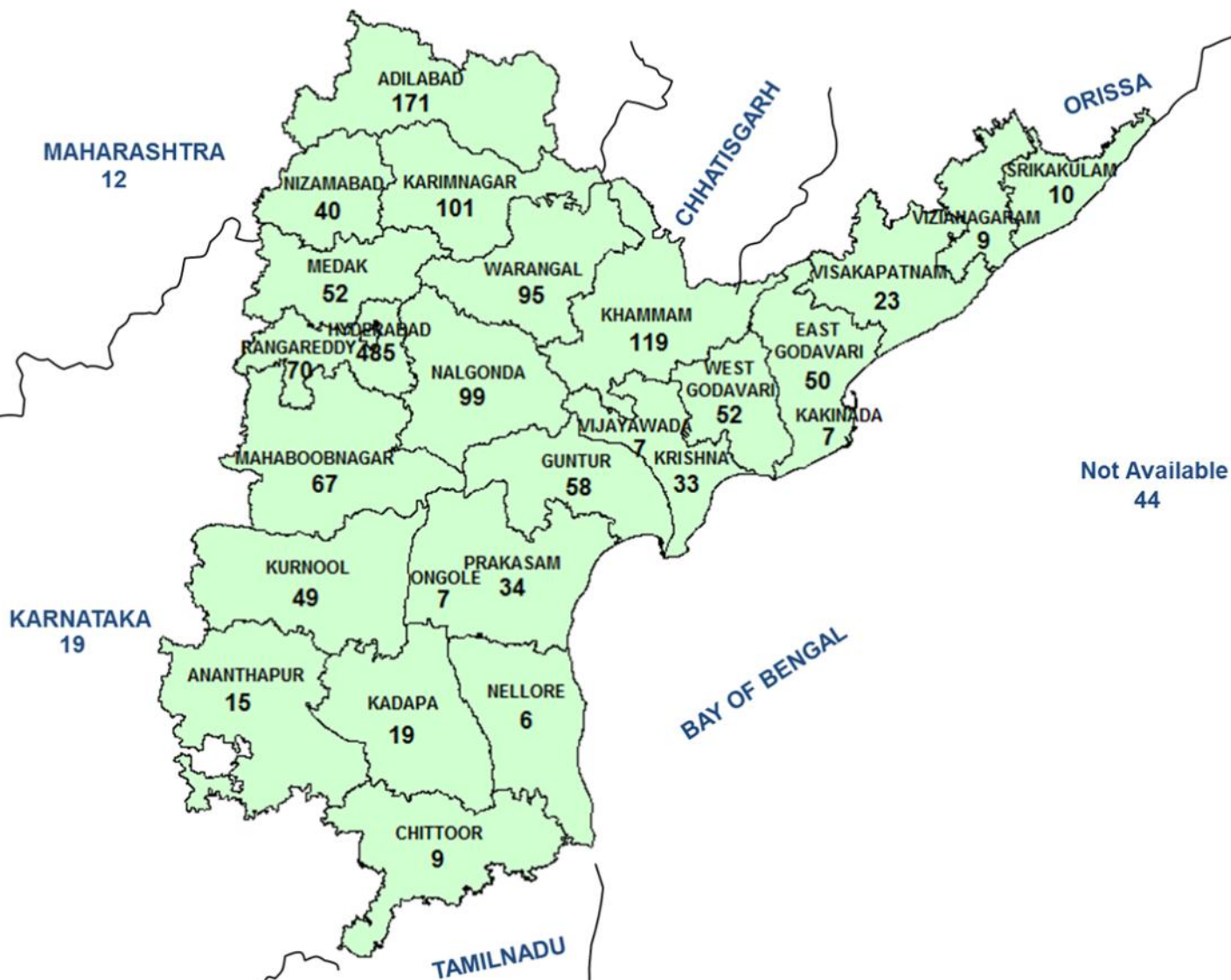

During the medical check-up camp (2012-13) 472 Children were benefited.

Transfusion					Age group					Iron Chelation				
0-5	5-10	11-15	18-20	Total	0-5	5-10	11-15	18-20	Total	0-5	5-10	11-15	18-20	Total
2911	2944	2310	861	9026	1677	1964	1512	363	5516					

New cases registered	HPLC at Society Couples/siblings	CVS referred to Fernandez Hospital &	Splenectomy	Patients examined during the multi-organ
265	225	26	13	472

Resourceful Parents

Repeated counselling to the parents by Mrs Soubhagya (Sr Sister) fetched us a big blood donation camp at Suryapet & BHEL along with awareness talk by Mrs K Rathnavali on January 7 2013, October 22 2012 respectively. The responsible parents were Jalander, Parameshwarulu and Vikram. Chief Guest was Mr Damodar Reddy, MLA.

TSCS mangey more..... Aha

Periodic Medical Checkups

Special thanks to team of doctors for rendering their free services to our children at society:

Dr Sirisha, Pediatric Hemato-oncologist

Dr Anuradha, Ophthalmologist

Dr Jain, ENT specialist

Dr Srinivas Namineni, Dentist

Dr Nageshwar Rao, Pediatric Cardiologist

Dr A Narender & Dr K Nagarjuna for doing surgery at Nilofer Hospital

Dr K Prasad recently joined us for his expertise in managing Sickle Cell anemia



Case Study

Mr Srikanth(27) a qualified software engineer is full of life, bright and active. He is very confident of managing life with Thalassemia. He had travelled abroad on job as a software engineer working with CTS. It is hard to imagine that he was diagnosed as thalassemia patient at the age of 3 yrs. His treatment story is very amazing and is as following.

Initially he was treated at Egmore Hospital in Chennai for 6 months and later at Ongole from the age of 3 - 12 yrs.

At the age of 12 he underwent difficult therapies like magnetic acupuncture, hamro & ayurvedic all they done by simple man at Ongole and surprisingly could maintain haemoglobin 10 yrs. had no of blood transfusion for 5 yrs. He is able to maintain haemoglobin by good management of blood transfusion regularly. He was on official visit to USA and had blood transfusion there from Jan 2011 to Oct 2011.

In beginning he was on Inj. Desferal with infusion pump and took Kelfer from the age of 17 – 19 and later started Asunra. Now he is taking Exjade from USA for last 4 yrs.

He has been advised not to undergo bone marrow transplantation by Chennai / USA doctor as he is doing well with blood transfusion.



Tare Thalassemia Society Ke



Master Mohd Saif Topper from LKG

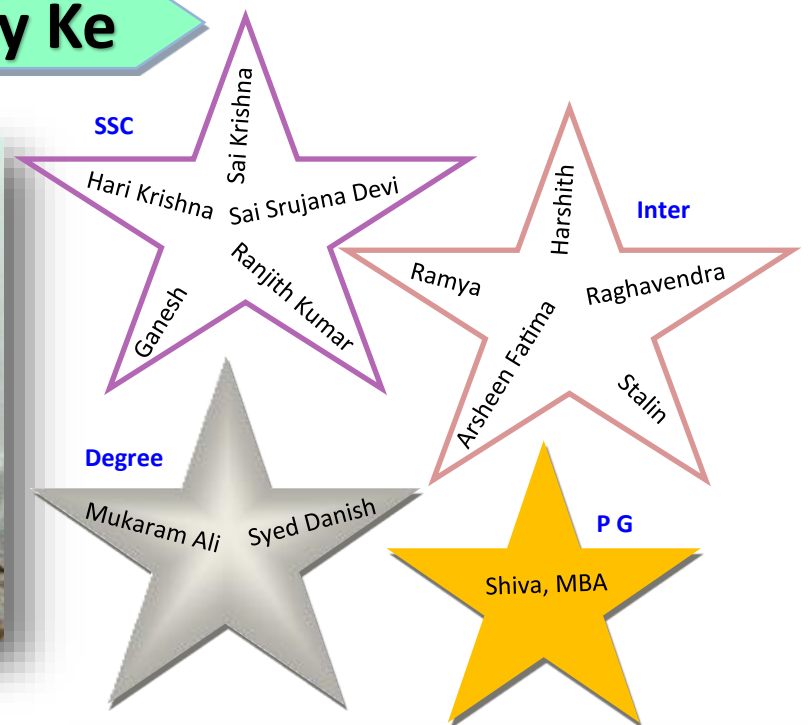

Ms Azra Fathima, secured highest marks in Sociology (Graduation)



What is Thalassemia?

Thalassemia is a group of inherited blood disorders characterized by mild to severe anaemia caused by haemoglobin deficiency in the red blood cells. In individuals with thalassemia, the production of the oxygen-carrying blood pigment haemoglobin is abnormally low. There are two main types of thalassemia: alpha thalassemia and beta thalassemia. In each variant a different part of the haemoglobin protein is defective. Individuals with mild thalassemia may be practically symptom-free throughout their lives. Intermediate to severe cases are associated with a variety of symptoms, such as anaemia, enlarged liver and spleen, increased susceptibility to infection, slow growth, thin and brittle bones, and heart failure.

Treatment

Thalassemia major should be diagnosed as early as possible in order to prevent growth restriction, frail bones and infections in the first year of life. The infant's haemoglobin levels and development should therefore be monitored closely. If Hb is lower than 70% or the child shows signs of poor growth and development, regular transfusion is the treatment of choice. According to the WHO, the aim of this treatment is to retain a median haemoglobin value of 115 -120g/l. This can usually be achieved by carrying out transfusions of concentrated red blood cells at intervals of every three to four weeks.

Today thalassemia major can be cured by stem cell transplantation. A prerequisite is usually that the affected individual who has siblings with identical tissue type (HLA type) a transplantation of blood stem cells referred to as a "bone marrow transplant", can be carried out.

Facts about Thalassemia

- ◆ Thalassemia is a serious Inherited Blood Disorder.
- ◆ 4.5% of world population (250 million) is thalassemia minor.
- ◆ There are over 35 million Indians are carriers of the abnormal Gene for Thalassemia.
- ◆ It is estimated that about 100,000 infants are born with major Haemoglobinopathies every year in the world.
- ◆ 10,000 -12,000 Thalassemic children are born every year in our country.
- ◆ Survival depends upon repeated blood transfusion & costly medicines.
- ◆ Thalassemia can be prevented by awareness, pre-Marital / pre-conceptual screening followed by antenatal diagnosis is required.
- ◆ **A simple test called Hb A2 which costs Rs.500/-** can give a very clear picture of a Thalassemia carrier (HbA2 >3.5gm%). **Preventing marriages between carriers** will eradicate this disorder. Else, on an average expense of around 40 Lakhs is required to take care of the thalassemic patient assuming the average life is 40-50 years.

Visitors

- Mr Sai Prasad, Film Director
- Mr Sebastian
- Prof. U M Das and his team from KIMS Hospital, Secunderabad
- Dr N Indhumathi, Genetic Dept., Applo Hospital, Chennai
- Mr Jaswant Jain and his team, People for People
- Dr B L N Raju, and his team, American Institute of Oncology
- Mr Samson, Film Director deputed by Project Director of APSACS
- Trainee students from Administrative Staff College of India, Jublee Hills, Hyderabad
- Mr Ashok Gupta and Mr Ananthanarayan, Rotary Club, Medchal
- Dr C Ranjani, American Institute, Oncology
- Deloitte group (observed impact day on 23 Nov 2012)
- Mrs Aarti Jain, USA
- Mr Mazzar and his team
- Dr Aabha Nagral, Mumbai
- Mr D Ramesh, Value Labs
- Mrs Bhavana Sesodia
- Mr Mangilal Bhandari
- Mr Ch Ravi, Aakanksha Foundation
- Dr M B Agarwal, Mumbai
- Mrs Manjula and team

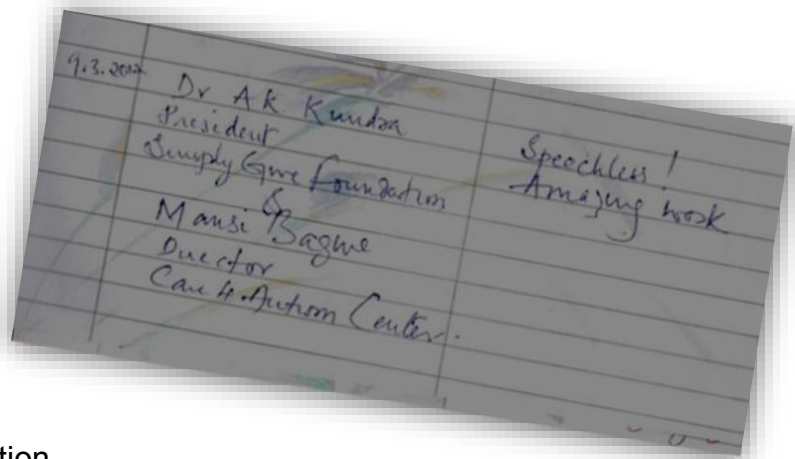
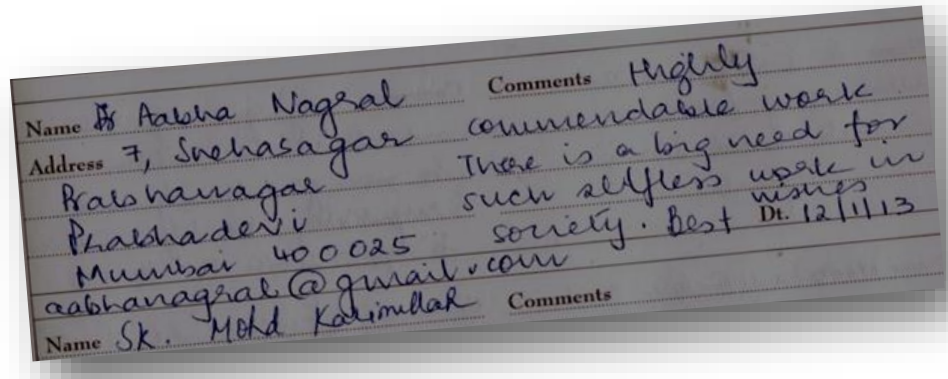

Donor List

S.no	Name of the donors
1	Smt Sheshamani M
2	Mr Rajesh Jain
3	Sri Ram charitable trust
4	Mr. C Shashider Reddy
5	Dr C Anupama Reddy
6	Advait
7	M/s Blend Colours pvt. Ltd
8	Vimal
9	Amir Ali Dharani
10	Sri Krishna Jewellery Mart
11	Dr Suman Jain
12	Lepra India
13	Deccan Switch gear
14	Mr Rajender Kaur
15	Mrs Rama
16	Pradeep Uppala
17	Advait
18	Mr E S Suchender Nath
19	Mrs Shilpa
20	Khanak Somani
21	Abbu Hareesha
22	Smt Banarasi bai
23	Mr Rajinikanth Aggarwal
24	Mrs Suman Dhuwalia
25	Mr Raja Shyam Dhuvali
26	Mr Sandeep Kumar
27	Mr Rajeev
28	Yasmeen Jiwani
29	M/S Jindal Aluminium Ltd
30	Mr Joab Lohra AIMS ASIA
31	Sri Nav Durga textiles pvt ltd
32	Vamshi Dhar
33	Mr Venkatesh
34	Amir Ali Dharani
35	Mr Charan Singh
36	Mr Shan Kumar
37	Mr Surender Agarwal
38	Lions Club of Hyd
39	Amina
40	Mr Harsh jain
41	Pritesh Jain
42	M/S A S Iron & Steel pvt ltd
43	Mr Sandeep Kumar
44	AMMA Social welfare Associatkion
45	Rahul Bitla
46	Sumera Fathima
47	Yakub Sharif
48	Mr Rajeshwar
49	Sartaz
50	Helping Hearts Foundation
51	Mrs Ewari
52	Mr Sandeep Kumar
53	M/S Balaveeraiah Sons
54	Ambika & Steel pvt ltd
55	Seema Dharani
56	Jain Samsta
57	Mr Padam Raj



58	Amir Ali Dharani
59	Mrs Padmini
60	B Vijay Mohan
61	Mr Naresh
62	Mr Rajesh
63	Mr Sandeep
64	Mr Chandrakant Agarwal
65	Yakub Sharif
66	Riddian S/O Kiran
67	Mr Srinivasan Nagasundaram
68	Mr Anish Goyal
69	Mr Vishwadeep
70	Amir Ali Dharani
71	Ms Pallavi Jain
72	Mr Paresh Vora
73	Mr Ramesh Bansal
74	Mr Mukesh Bansal
75	Mr Manish Bansal
76	Mr Manoj Bansal
77	Mr Sandeep Bansal
78	Mr Raghav Bansal
79	Ms Help Your NGO
80	Mr Raj Kishore
81	Sazia Jiwani
82	Ms Kumar Enterprises
83	Mr Yeswanth Kumar
84	Kinera Memorial Fundation
85	Mr Jaganath
86	Dr Annie Hassasn
87	Mr Ashok Kumar
88	Mr Ashok Reddy
89	Mrs Archana
90	Mrs Neera Gupta
91	Mrs Seema
92	Mr Alexander
93	Mr Mallikarjun
94	Mr B Rajesh
95	Mr Aditi Das
96	Mrs Saritha
97	Mr Arjun
98	Mr Sri
99	Mrs Rajashree
100	Mr Upaal Krishna Rao
101	Mr Iyas Ahmed Khan
102	Mr Khaleel Ahmed Khan
103	Mr Gopal Agarwal
104	Mr Vikram Ramesh Babu
105	Shree Bindu
106	G Sreenivas
107	Foster Earth
108	Concern India Foundation
109	Srikanth
110	Rekha
111	Subai
112	Mahabbood
113	Bhagwan J Vaida
114	Lakka Transglobal (I) Pvt Ltd
115	Ms Customs Central Excise & Service
116	IRS (C &CE) members And staff
117	Ms Lions club of capital
118	Ms Volkart Foundation
119	Didak Ratnani
120	Mr Suneel

Financial Report

THALASSEMIA & SICKLE CELL SOCIETY
DOOR NO. 22-8-496 TO 501, CHATTA BAZAR, OPP : CITY CIVIL COURTS
PURANA HAVELI, HYDERABAD - 500 002

INCOME & EXPENDITURE FOR THE PERIOD ENDING 31ST MARCH 2012

EXPENDITURES	AMOUNT	INCOMES	AMOUNT
MEDICINE PURCHASES	3266670	TESTING CHARGES OF BLOOD	403260
MEDICINE CONSUMABLES	5590454	RECEIPTS FROM BLOOD DISTRIBUTION	7894754
PROPAGATION EXPENCES	10000	RECEIPTS FROM MEDICINES DISTRIBUTION	3238914
AUDIT FEE	16545	ANNUAL MAINTENANCE	130200
BANK CHARGES	10206	VOLUNTARY DONATIONS	6725180
CAMP & AWARENES EXP	1885826	INTEREST RECEIVED	64194
ACCOUNTING CHARGES	33500	DISCOUNTS ON MEDICINES PURCHASED	7420
CONVEYANCE CHARGES	75337		
ELECTRICITY CHARGES	769935		
FUEL CHARGES	205039		
HOUSE KEEPING EXPENSES	195552		
INCOME TAX (TDS)	1520		
INSURANCE CHARGES	181187		
INTEREST PAID	10354		
MAINTENANCE CHARGES	117729		
NUTRITION EXPENSES	178883		
OFFICE EXPENSES	186775		
POSTAGE & COURIER	1673		
PRINTING & STATIONARY	306732		
RENT	312050		
REPAIRS & RENOVATIONS	312067		
SALARIES	2954318		
ESI PAYMENTS	38961		
TELEPHONE EXPENSES	156653		
TRAVELLING EXPENSES	24851		
DEPRECIATION	1311559		
EXCESS INCOME OVER EXPENDITURE	309546		
	18463922		18463922

For Thalassemia & Sickle Cell Society

Secretary
Secretary

Vice President
Vice President

For N. V. S. MURTY & Co
CHARTERED ACCOUNTANTS

N. V. S. MURTY
N. V. S. MURTY
PROPRIETOR



THALASSEMIA & SICKLE CELL SOCIETY
DOOR NO. 22-8-496 TO 501, CHATTA BAZAR, OPP : CITY CIVIL COURTS
PURANA HAVELI, HYDERABAD - 500 002

RECEIPTS & PAYMENTS FOR THE YEAR ENDING 31ST MARCH 2012

RECEIPTS		AMOUNTS	PAYMENTS	AMOUNTS
OPENING BALANCE			MEDICINE PURCHASES	3268355
CASH IN HAND	41550		MEDICINE CONSUMABLES	5668236
CANARA BANK	319702		PROPAGATION CHARGES	10000
CANARA BANK	8608	369860	AUDIT FEE	16545
BLOOD TESTING CHARGES		403260	BANK CHARGES	10206
RECEIPTS FROM BLOOD DISTRIBUTION		7894754	CAMP & AWARENES EXP	1885826
RECEIPTS FROM MEDICINES DISTRIBUTION		3238914	ACCOUNTING CHARGES	33500
ANNUAL MAINTENANCE		130200	CONVEYANCE CHARGES	75337
VOLUNTARY DONATIONS		6725180	ELECTRICITY CHARGES	769935
INTEREST RECEIVED		64194	FUEL CHARGES	205039
DISCOUNTS ON MEDICINES PURCHASED		7420	HOUSE KEEPING EXPENSES	195552
DONATIONS TOWARDS CORPUS FUND		150000	INCOME TAX(TDS)	1520
LIFE MEMBERSHIP FEE		187600	INSURANCE CHARGES	181187
ADVANCE FOR BONE MARROW TRANSPLANTAION		1011000	INTEREST PAID	10354
SALARY ADVANCE RECEIVED		6000	MAINTENANCE CHARGES	117729
			NUTRITION EXPENSES	178883
			OFFICE EXPENSES	186775
			POSTAGE & COURIER	1673
			PRINTING & STATIONARY	306732
			RENT	312050
			REPAIRS & RENOVATIONS	312067
			SALARIES	2954318
			ESI PAYMENTS	31435
			TELEPHONE EXPENSES	156653
			TRAVELLING EXPENSES	24851
			FIXED ASSETS	1312524
			FIXED DEPOSITS	1011000
			SALARY ADVANCE	10000
			HDFC CAR LOAN PAID	158441
			CLOSING BALANCE	
			CASH IN HAND	1714
			CASH AT BANK	
			A/C NO 0608101049513	776025
			CANARA BANK	
			A/C NO 1181101023165	3920
		20188382		20188382

For Thalassemia & Sickle Cell Society

[Signature]
Secretary

[Signature]
Vice President

For N. V. S. MURTY & Co
CHARTERED ACCOUNTANTS

[Signature]
N. V. S. MURTY
PROPRIETOR



THALASSEMIA & SICKLE CELL SOCIETY
DOOR NO. 22-8-496 TO 501, CHATTA BAZAR, OPP : CITY CIVIL COURTS
PURANA HAVELI, HYDERABAD - 500 002

BALANCE SHEET AS AT 31ST MARCH 2012

LIABILITIES		AMOUNT	ASSETS	AMOUNT
CAPITAL FUND	1358903		FIXED ASSETS	
ADD : EXCESS INCOME OVER E	309546	1668449		
CORPUS FUND	7660099		AMBULANCE / MARUTHI CAR	
ADDITIONS DURING THE YEAR	150000	7810099	LESS DEPRECIATION 15%	235643
FROM UNION BANK OF INDIA			COMPUTER	
			ADDITIONS DURING THE YEAR	
LIFE MEMBERSHIP OF OB	206200		TOTAL	
ADD : DURING THE YEAR	187600	393800	LESS DEPRECIATION 60%	65707
			ELECTRICAL TRANSFORMER	
DEPOSIT FOR BONE MARROW			LESS DEPRECIATION 15%	296113
TREATMENT FOR THE PATIENT		1011000	FURNITURE & FIXTURES	
			ADDITIONS DURING THE YEAR	
ESI PAYABLE		7525	LESS DEPRECIATION 10%	1860501
			MACHINERY	
			LESS DEPRECIATION 15%	476900
			MEDICAL EQUIPMENT	
			ADDITIONS DURING THE YEAR	
			TOTAL	
			LESS DEPRECIATION 15%	4866143
			OFFICE EQUIPMENT	
			ADDITIONS DURING THE YEAR	
			TOTAL	
			LESS DEPRECIATION	50566
			FIXED DEPOSIT	1621783
			RENT ADVANCE	120000
			SALARY ADVANCE	4000
			TAX DEDUCTED AT SOURCES	9684
			CLOSING STOCK	502174
			CASH IN HAND	1714
			CASH AT BANK	
			A/C NO 0608101049513	776025
			CANARA BANK	
			A/C NO 1181101023165	3920
		10890873		10890873

For Thalassemia & Sickle Cell Society

Lura Jain
Secretary

Vice President

For N. V. S. MURTY & Co
CHARTERED ACCOUNTANTS

S. MURTY & Co.
RED ACCOUNTANTS
S. MURTY
PROPRIETOR

ARE YOU A THALASSEMIA CARRIER ?

HOW THE TRAIT IS PASSED ON

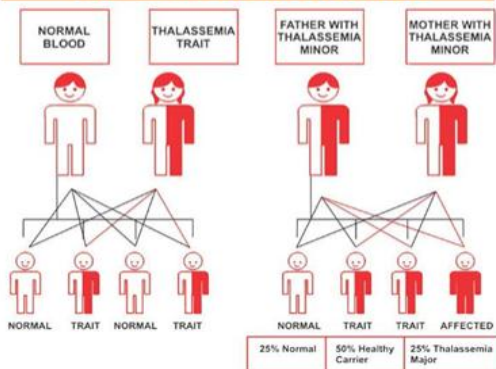

How you can help us ?

- ◆ Take Thalassemia test, prevent it extending to your family
- ◆ Spread a word about our project, share poster, link, join with us
- ◆ Be a regular donor for thalassemia children adopt them at TSCS
- ◆ Conduct blood camps, awareness programs at colleges, corporate companies.

What is Thalassemia ?

Thalassemia is an inherited blood disorder in which the body is unable to make adequate hemoglobin

How can we prevent it ?

Just a simple blood test HbA2 (if it is >3.5 gm%) can save a lot of agony and distress. Get your blood tested at Thalassemia Sickle Cell Society, Hyderabad.

Around 4-5% of Indian population is carrier.

Around 10,000 children are born with thalassemia whose treatment is painful, traumatic & expensive



Target Group:

- ◆ Recently married couple
- ◆ Pregnant women with 8 weeks of pregnancy
- ◆ Kith and kin of thalassemic children
- ◆ Extended family of the patients



Thalassemia Awareness & Prevention Project



www.helpinghearts.org.in

HELPING HEARTS FOUNDATION

For the People

Helping Hearts Foundation NGO (1177/2011)

Website: www.helpinghearts.org.in

Ph: 9393108533/7386910927



Thalassemia & Sickle Cell Society

Door No. 22-8-496 to 501, Chatta Bazar 'X' Road
Opp. City Civil Courts, Purani Haveli, Hyderabad

Ph: 040-64610610

www.tscs.in

ASK FOR THALASSEMIA TEST TODAY, SPREAD A WORD ABOUT IT..!

Thalassemia Sickle Cell Society is celebrating successful completion of 15 years.

Thanks to parents of Thalassemia children & Donors



Committed Staff



Donate Blood bring smiles...



Governing Body

President	Mr Chandrakant Agarwal
Vice Presidents	Mr Manoj Rupani & Mrs K.Ratnavali
Secretary	Dr.Suman Jain
Jt. Secretary	Mr Aleem Baig
Treasurer	Mr J Rajeshwar
Jt. Treasurer	Mrs Rama Vuppala
Executive Members	Dr Dandamudi Ramana
	Sr Sailesh R Singi
	Mr Shiv Rathan Agarwal
	Mr Mohammed Amin
	Mr Surender Agarwal
	Mr Kiran Chedu
	Mr Ritesh Devda
Patrons	Mr Pradeep Uppala
	Mr Naresh Rathi



We miss you Late Mrs. Padma Reddy

TSCS family extends deepest sympathies to family of Mrs Padma Reddy, Fundraiser departed on 30th September 2012. Mrs Padma has contributed her services in the field of fundraising and documentation for the development of society. Her service to the society is remarkable and unforgettable!



THALASSEMIA & SICKLE CELL SOCIETY

Life is a struggle Accept it.

Your struggles develop your strength, when you go through hardship and decide not to surrender, that is strength!



Thalassemia & Sickle Cell Society
Door No. 22-8-496 to 501, Chatta Bazar,
Near City Civil Court, Purani Haveli,
Hyderabad – 500002

Ph: 040- 24560011, 24520159; E-mail: tscsap@gmail.com

Website: www.tscs.in

Donations made to the Society are tax exempt under section 80-G, 35 AC of Income Tax Act 1961. You may send your Cheque / DD in favor of “Thalassemia & Sickle Cell Society”, Canara Bank, Pathergatty Branch, Hyderabad.